DATA SCIENCE

DATE : 21.02.2025

DT/NT : DT

LESSON : POWER BI

SUBJECT: VISUALIZATION & FORMATTING - IIB

BATCH : 287

TECHPRO EDUCATION

Power BI

POWER BI - Visualization & Formatting - IIb

Data Science Program

Session-7

Power BI Lesson Content

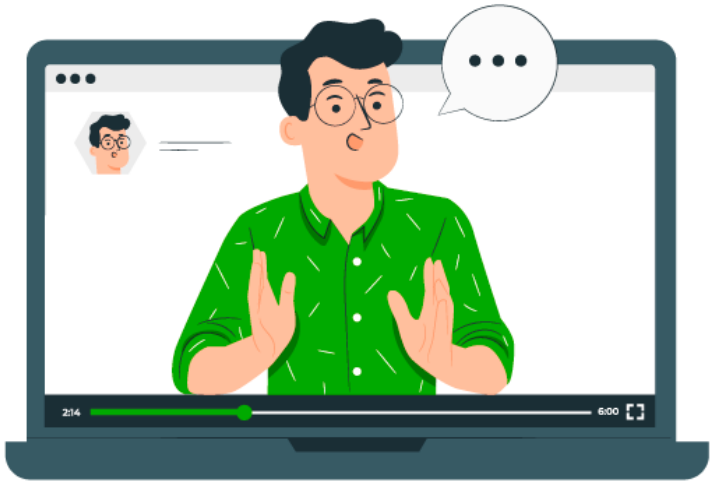

What will we learn today?

Power BI

- Visualization Types
- Drillthrough
- Tooltip Page
- Buttons & Actions
- Bookmarks & Page Navigation
- Page Navigator
- Bookmark Navigator
- Small multiples
- Q&A
- NLP

TECHPRO EDUCATION

JOB POSTING ANALYSIS

Task 9: Company Page

1. View job postings by job location.
    1. NOTE: Show regions with more than 50 job postings.
2. Use the scatter plot to analyze the relationship between Company Industry-Job Level-Experience in terms of the number of jobs.
    1. NOTE: Show the 10 company industries with the highest number of jobs.
3. Show the 5 regions with the highest number of job openings with the Donut chart.
4. Create a Gauge chart (use Minimum-Maximum-Average Pay).

Drillthrough

- Drillthrough allows users to move from a summary data view to a more detailed view and focus on specific data points.

- When you select a data point in a source report sheet or visual, you switch to the target sheet to get granular details filtered by context.

- This feature is used to filter the data with specific values and parameters so that the user can focus on what they want to show.

Task 10: Drillthrough

I want to create a specially designed page with more detailed reports-graphics with business information.

- Add Job Title- JobPosting ID- Minimum Pay- Maximum Pay- Average Pay columns in the table.
  - NOTE: Create a job title filter to affect the whole page.
- Create a line chart showing job postings by year.
- Add card for title-Job Title

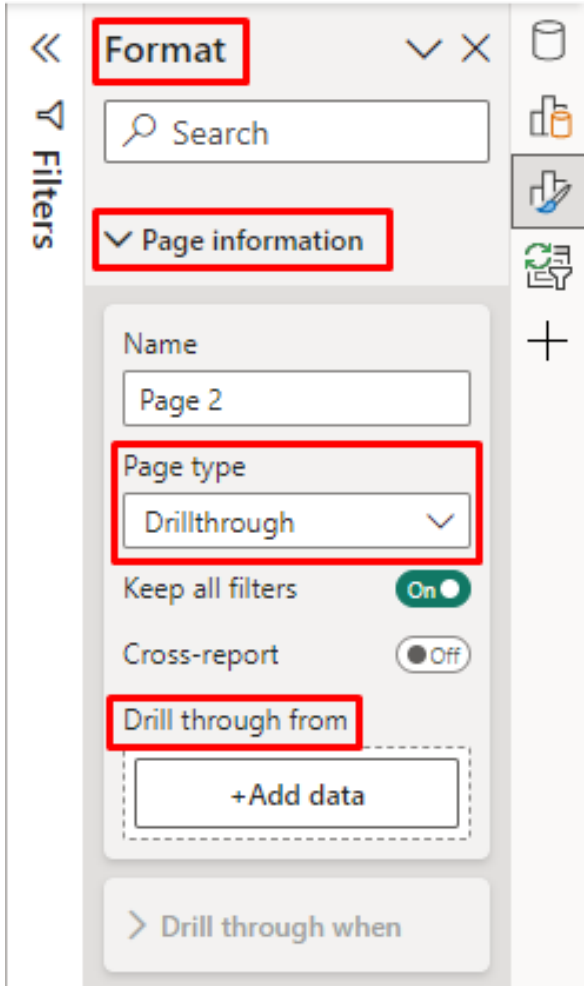

Tooltip Pages

Tooltip

- In Power BI, the "tooltip" and "tooltip pages" features are used to provide users with more in-depth information.
- These features allow extra information to be displayed dynamically when hovering over a visualization.
- A tooltip is a small information window that automatically appears when hovering over a visualization element.
- This information window shows more detailed information about that item or related metrics.
- Tooltips usually provide the user with a quick reference to what the current visualization element entails.

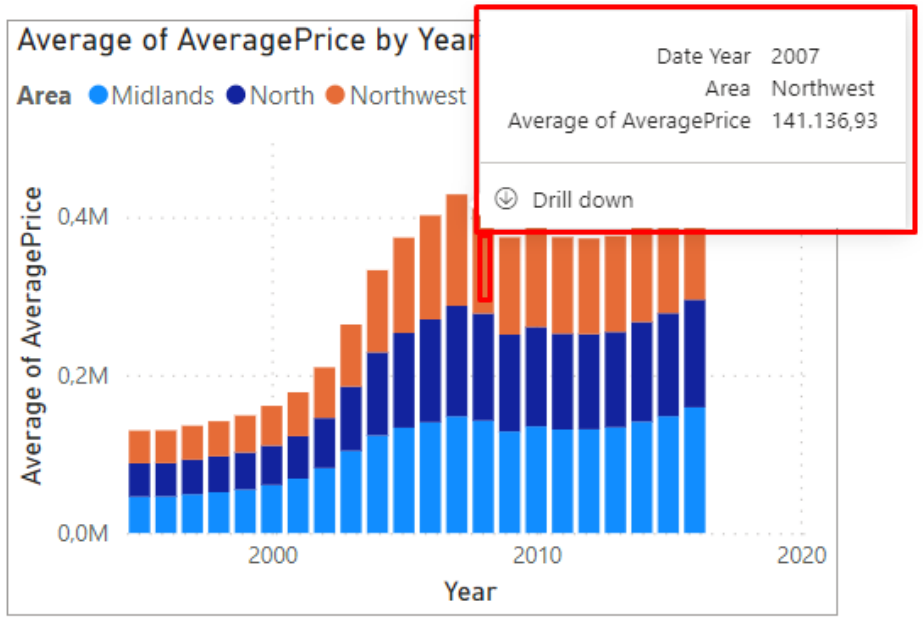

Task 11:Tooltip Pages

Tooltip Pages

- In Power BI you can create custom tooltip pages. This is a much more customizable and larger window of information than the standard tooltip.
- These pages can be filled with visualizations, metrics and other information.
- When hovering over a visualization element, this custom tooltip page is automatically displayed.
- These pages can be larger in size than a standard tooltip and thus contain more information.
- Tooltip pages are used to help the user get more in-depth information about the item of interest.
- **Duplicate the Drillthrough page to create two different tooltip pages.**

Buttons and Actions

The **Buttons and Actions** feature allows users to create interactive buttons on reports. These buttons allow users to navigate between pages within the report, link to other reports or external websites, and more.

Page Navigation: Navigates to another page when the button is clicked.

Q&A: Opens the Q&A window when the button is clicked.

Bookmark: Clicking the button navigates to a bookmark.

Web URL: You can assign a web URL to the button so that when the user clicks the button, they will be redirected to the website you specify.

Drillthrough: Allows the button to drill down to a specific detail when clicked.

Buttons and Actions

Types of Button Actions:

- **Back:** Returns to the previous view.
- **Bookmark:** Navigates to a specific bookmark.
- **Drillthrough:** Allows to access detailed information.
- **Page Navigation:** Allows to switch to different pages of the report.
- **Q&A:** Opens the Q&A section.
- **Web URL:** Navigates to a specific web address.

- We can do this not only with the buttons but also with the shapes we add.

TECHPRO EDUCATION

Power BI Lesson Content

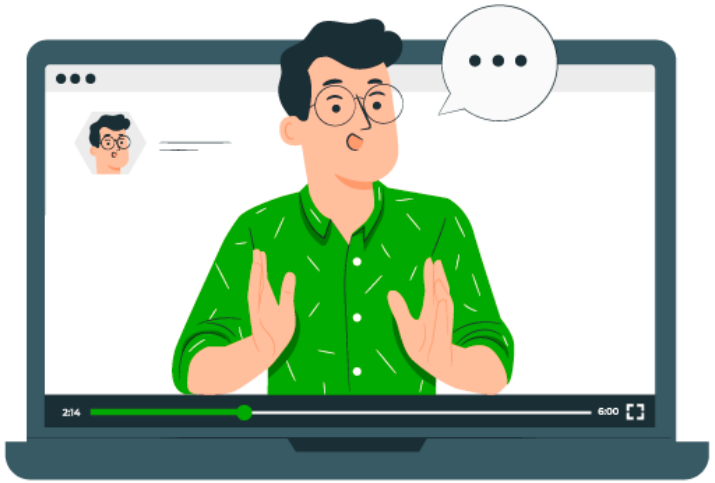

What is next?

Power BI

- **Project**

TECHPRO EDUCATION

Tea break...

10:00

Start | Stop | Reset | mins: 10 | secs: 0 | type: Tea

Breaktime for PowerPoint by Flow Simulation Ltd.

Pin controls when stopped ☑